Sediments in McGinnis Lake 2006

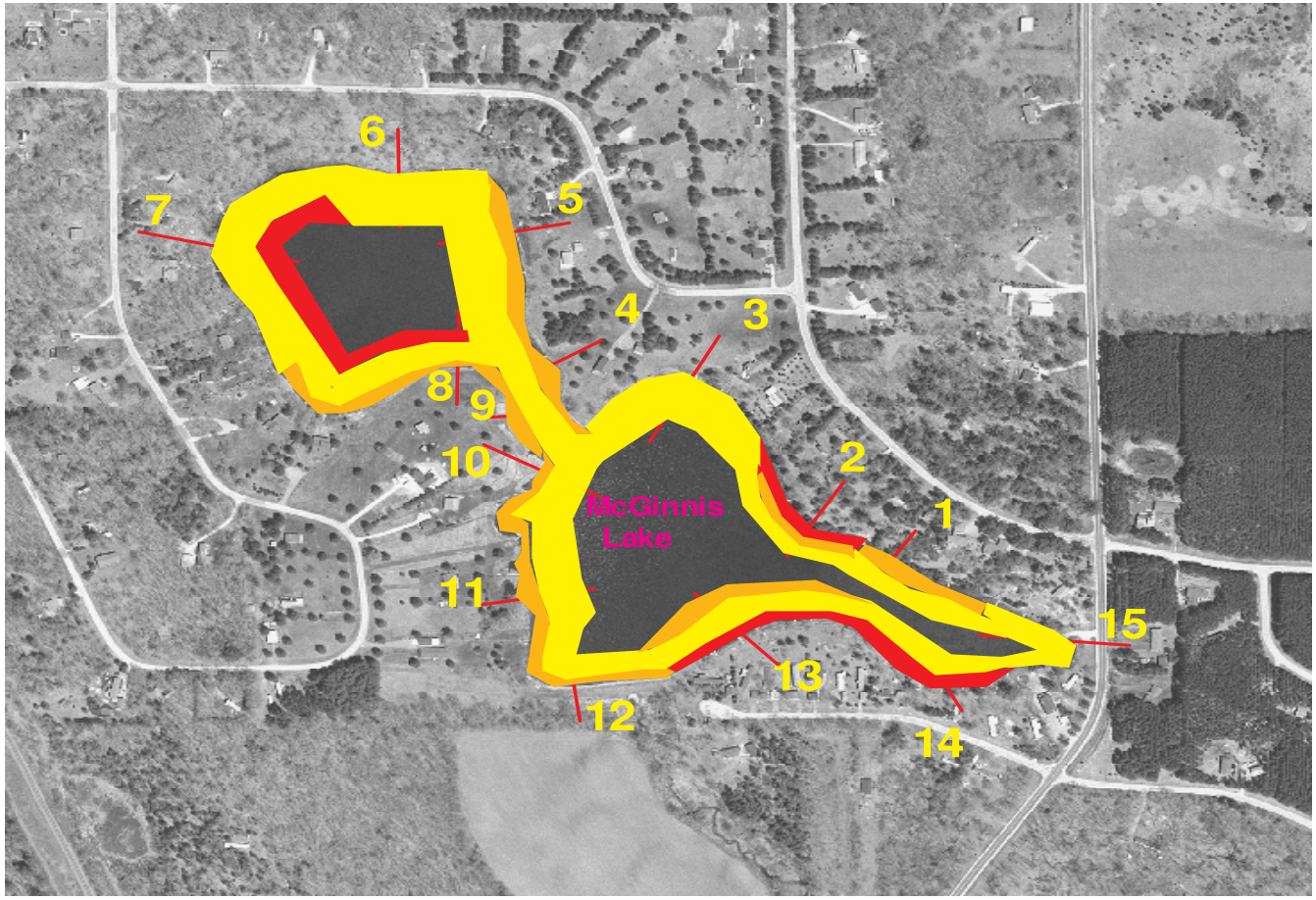

W

RE:11/06

Hard Sediments

Mixed Sediments

Soft Sediments