Sediments in Arrowhead Lake

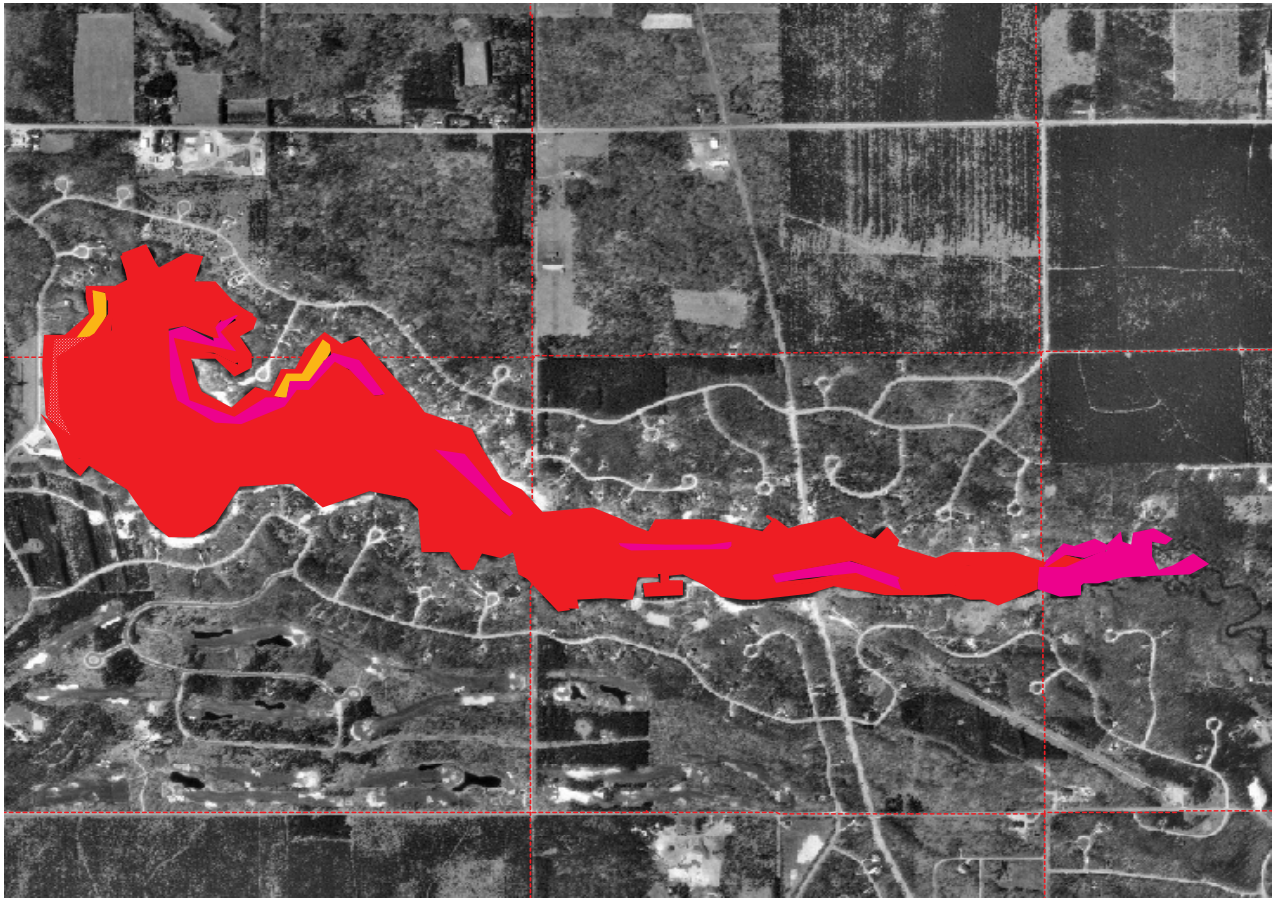

Hard Sediments Mixed Sediments Soft Sediments

RE:11/06