Sediments in Parker Lake

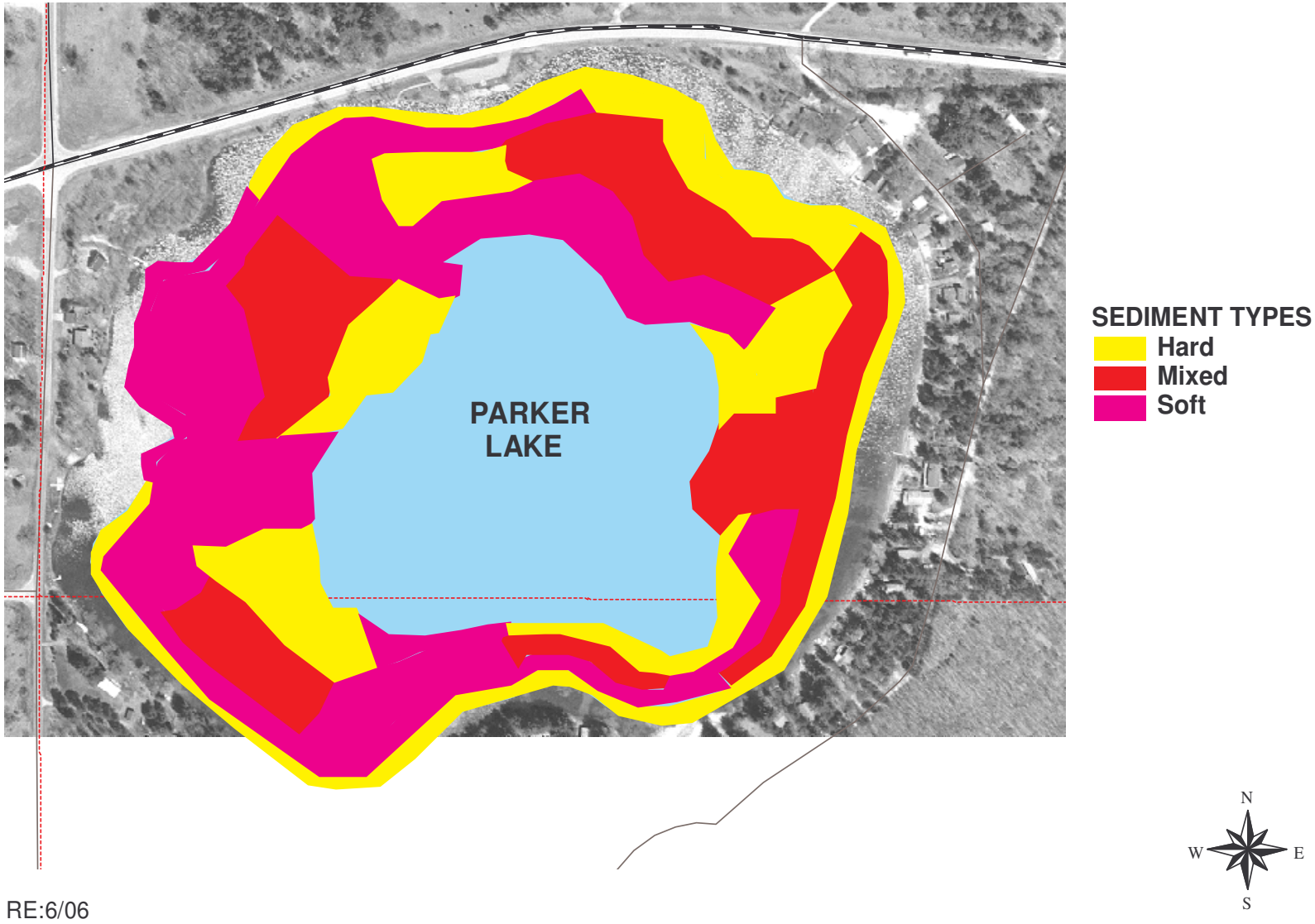

RE:6/06